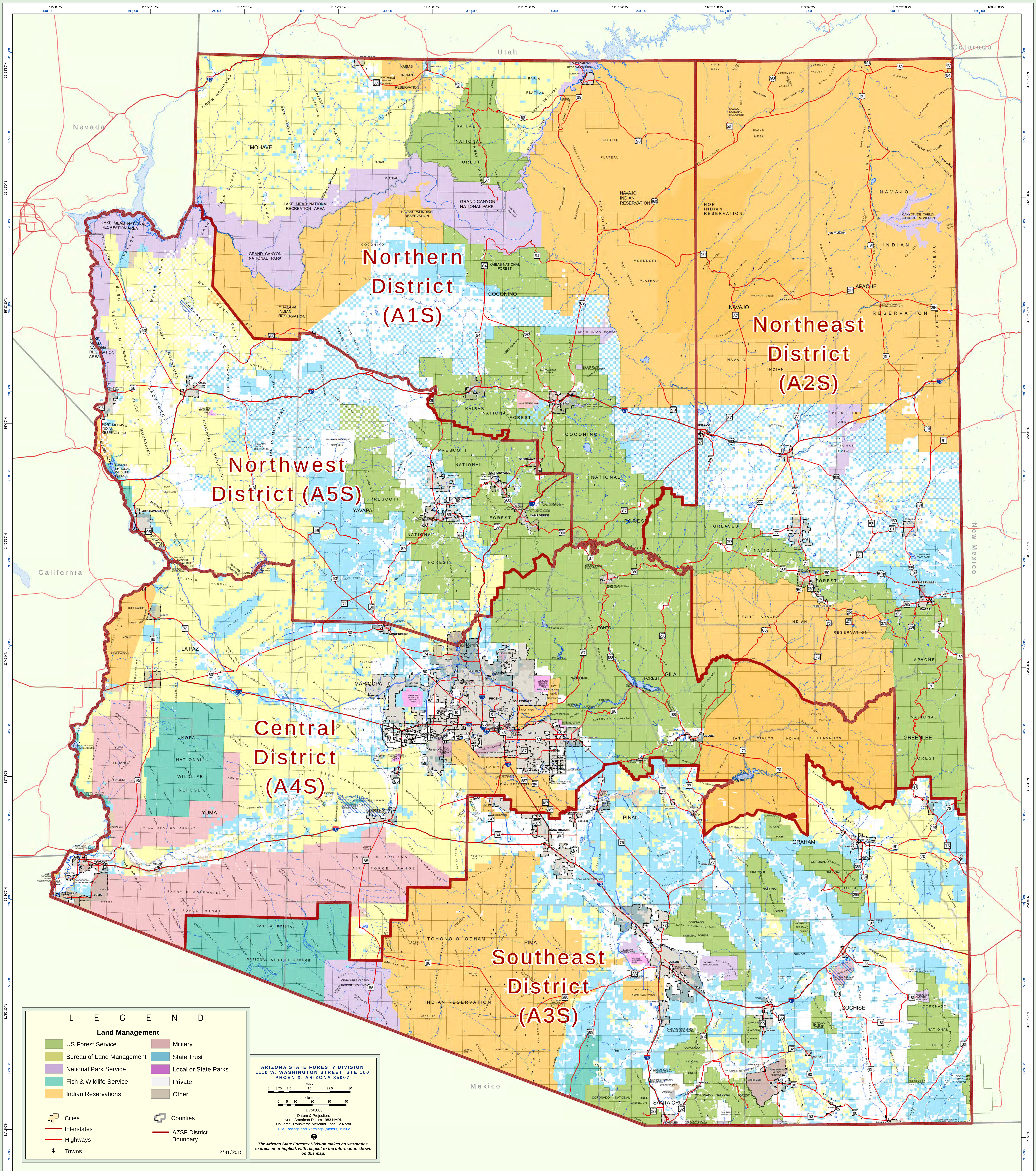ARIZONA STATE FORESTRY DISTRICTS
JANUARY 2016